

Certificate of Analysis

Product: FP CAPS 30CT, LIVCANA ENERGY CBD **Product No.:** LIF-5-003-4-30
Customer Name: LIFE ACTIVATED / LIVCANA **Revision:** 001
Lot Number: 22BP06371 **Country of Origin:** U.S.A.
Manufacture Date: 6/14/2022 **Serving Size:** 1 capsule
Expiration Date: 6/14/2024 **Packaging Type:** Capsules

Physical	Test	Method	Specification	Results	Units
	Appearance	Visual	Size "0" Coni-Snap Tan Color Capsules	Conforms	-
	Identification	USP <197A>	NLT 90% correlation	99.76	%
	Target Weight	USP<2091>	The average weight is between 536.75 mg - 593.25 mg	557.6	mg
	Weight Variation	USP<2091>	Each of the individual weights is within 90.0% -110.0% of the average weight	Conforms	-

Chemistry	Test	Method	Specification	Results	Units
	Caffeine	AOAC	134 mg – 168 mg/serving	166	mg/serving
	CBD	HPLC	NLT 10 mg/serving	12.32	mg/serving
	THC	HPLC	NMT 0.3% (w/w)	0.00	%

Microbiology	Test	Method	Specification	Results	Units
	E. coli	USP/AOAC	Negative/10 g	Negative	-
	S.Aureus	USP/AOAC	Negative/10 g	Negative	-
	Salmonella	USP/AOAC	Negative/10 g	Negative	-
	Total Plate Count	USP/AOAC	NMT 10 ⁷ cfu/g	0	cfu/g
	Yeast & Mold	USP/AOAC	NMT 10 ⁴ cfu/g	0	cfu/g

Heavy Metals	Test	Method	Specification	Results	Units
	Arsenic	ICP-MS	NMT 2 ppm	Conforms	ppm
	Cadmium	ICP-MS	NMT 0.5 ppm	Conforms	ppm
	Lead	ICP-MS	NMT 2 ppm	Conforms	ppm
	Mercury	ICP-MS	NMT 0.5 ppm	Conforms	ppm

This lot has been certified for release based on its conformance to specifications and all testing requirements.

Completed By: *Luis Gonzalez* **Date:** 7/13/22
Quality Approved By: *Marcelo Enrique* **Date:** 07-13-2022 Page: 1/1







Analytical Report

Sample Reference Number: 22LL04004

Client Sample Name: LivCana Energy Capsules with CBD Lot Number: 22BP06371

Product Code: LIF-5-003

Test	Method	Result	Performed by
Description	Visual	Conforms	
Identification	USP<197A>	99.76%	
Weight Variation	USP<2091>	Conforms	
Target Weight	USP<2091>	557.6mg	

Reviewed By : 

Mike Rollins, Lab Technician

Date: 

Sample Preview



Sample ID	CP2-0052	Client SID #	22BP06371
Sample Name	Livcana Energy CBD Capsules	Client	LaCore Nutraceuticals, Powders
Sample Type	Capsule	Address	1801 S.Industrial Park, Van Alstyne, Tx 75495
Received	7/7/2022	Contact	Stacey Joseph
Completed Date	7/9/2022	E-Mail	sjoseph@lacorenutra.com
Report Created on	7/9/2022 2:45:39 PM		

Caffeine Analysis:*

Analyzed Date 7/9/2022

LC-PDA (SOP-316.2)

Chemical Analyte	Result (mg/g)	svg (g)	mg/svg
Caffeine	293.995	0.57	166.107

Note

svg = Serving Size

Reviewed by:



Imesha De Silva, Ph.D., Laboratory Director

Certified by:



Dan Krist, MPA., CEO/President

LACORE Labs is making the most of its efforts to produce high-quality results and to validate the use of appropriate laboratory test methodologies based on standard laboratory procedures. All values reported are applied only to the substance tested. LACORE Labs does not make any claims about the effectiveness, safety, or other risks associated with any detected or undetected levels of any of the compounds reported herein. The data and information in this report are intended specifically for the individuals for whom samples have been submitted. LACORE Labs will only discuss the results with the original client as a part of our strict confidentiality policy.

Note: The values reported apply only to the sample as received. Fields denoted by an asterisk (*) are not included in the Scope and are only reported upon client request.

Sample Preview

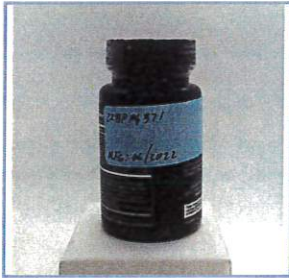

Sample ID	CP2-0052	Client SID #	22BP06371
Sample Name	Livcana Energy CBD Capsules	Client	LaCore Nutraceuticals, Powders
Sample Type	Capsule	Address	1801 S.Industrial Park, Van Alstyne, Tx 75495
Received	7/7/2022	Contact	Stacey Joseph
Completed Date	7/9/2022	E-Mail	sjoseph@lacorenutra.com
Report Created on	7/9/2022 1:56:48 PM		

Total THC	N/D
Total CBD	2.18%
Serving Size	0.565

svg = Serving Size (grams)

N/D- Not Detected

<LOQ- less than the Limit of Quantitation

Total THC = [D9-THC+ (THCA*0.877)]

Total CBD = [CBD+ (CBDA*0.877)]

mg/Svg* = [(mg/g) x Svg (grams)]

Cannabinoid Weight%

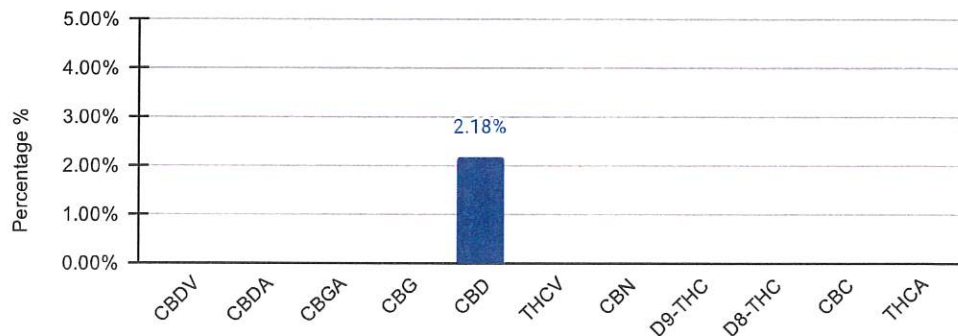

UPLC-PDA (SOP-300)

Analyzed Date

7/9/2022

Cannabinoids		LOQ	mg/g	Weight% (w/w)	mg/svg*
Cannabidivarin	CBDV	2.0ppm	N/D	N/D	N/D
Cannabidiolic Acid	CBDA	2.0ppm	N/D	N/D	N/D
Cannabigerolic Acid	CBGA	2.0ppm	N/D	N/D	N/D
Cannabigerol	CBG	2.0ppm	N/D	N/D	N/D
Cannabidiol	CBD	2.0ppm	21.805	2.18%	12.319825
Tetrahydrocannabivarin	THCV	2.0ppm	N/D	N/D	N/D
Cannabinol	CBN	5.0ppm	N/D	N/D	N/D
Delta-9 THC	D9-THC	5.0ppm	N/D	N/D	N/D
Delta-8 THC	D8-THC	5.0ppm	N/D	N/D	N/D
Cannabichromene	CBC	5.0ppm	N/D	N/D	N/D
Delta-9 THCA	THCA	5.0ppm	N/D	N/D	N/D

Reviewed by:

Imesha De Silva, Ph.D., Laboratory Director

Certified by:

Dan Krist, MPA., CEO/President

LACORE Labs is making the most of its efforts to produce high-quality results and to validate the use of appropriate laboratory test methodologies based on standard laboratory procedures. All values reported are applied only to the substance tested. LACORE Labs does not make any claims about the effectiveness, safety, or other risks associated with any detected or undetected levels of any of the compounds reported herein. The data and information in this report are intended specifically for the individuals for whom samples have been submitted. LACORE Labs will only discuss the results with the original client as a part of our strict confidentiality policy.

Note: The values reported apply only to the sample as received. Fields denoted by an asterisk (*) are not included in the Scope and are only reported upon client request.

Sample Preview

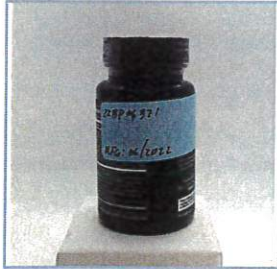

Sample ID	CP2-0052	Client SID #	22BP06371
Sample Name	Livcana Energy CBD Capsules	Client	LaCore Nutraceuticals, Powders
Sample Type	Capsule	Address	1801 S.Industrial Park, Van Alstyne, Tx 75495
Received	7/7/2022	Contact	Stacey Joseph
Completed Date	7/9/2022	E-Mail	sjoseph@lacorenutra.com
Report Created on	7/11/2022 4:01:25 PM		

Microbial Analysis

Analyzed Date 7/8/2022

AOAC(2018.02) (SOP-307) | QPCR (SOP-308) | (SOP-323)



Microbial Spp.	Test Method	Allowable Criteria	Actual Result	Pass/Fail
E.Coli O157:H7	QPCR	Presence/Absent	Absent	Pass
Salmonella Spp.	QPCR	Presence/Absent	Absent	Pass
Staphylococcus aureus	QPCR	Presence/Absent	Absent	Pass
Total Aerobic Count	AOAC(2018.02)	10 ⁴ CFU/G	0 CFU/G	Pass
Yeast and Mold	AOAC(2018.02)	1000 CFU/G	0 CFU/G	Pass

Note

QPCR = Quantitative Polymerase Chain Reaction

QPCR/ S.M.P* = QPCR / Selective Media Plating

CFU/G= Colony Forming Units Per Gram

Reviewed by:



Imesha De Silva, Ph.D., Laboratory Director

Certified by:



Dan Krist, MPA., CEO/President

LACORE Labs is making the most of its efforts to produce high-quality results and to validate the use of appropriate laboratory test methodologies based on standard laboratory procedures. All values reported are applied only to the substance tested. LACORE Labs does not make any claims about the effectiveness, safety, or other risks associated with any detected or undetected levels of any of the compounds reported herein. The data and information in this report are intended specifically for the individuals for whom samples have been submitted. LACORE Labs will only discuss the results with the original client as a part of our strict confidentiality policy.

Note: The values reported apply only to the sample as received. Fields denoted by an asterisk (*) are not included in the Scope and are only reported upon client request.